

# Bushfire Preparedness and Resilience in the City of Mitcham 2023



# What will this Presentation Cover?

1. Legislative Framework we operate under
2. Proposed Project Scope \$675K pledge funding



# Bushfire Framework in South Australia

- State Bushfire Management Committee
- State Bushfire Management Plan
- Bushfire Management Committees
- Bushfire Management Area Plan

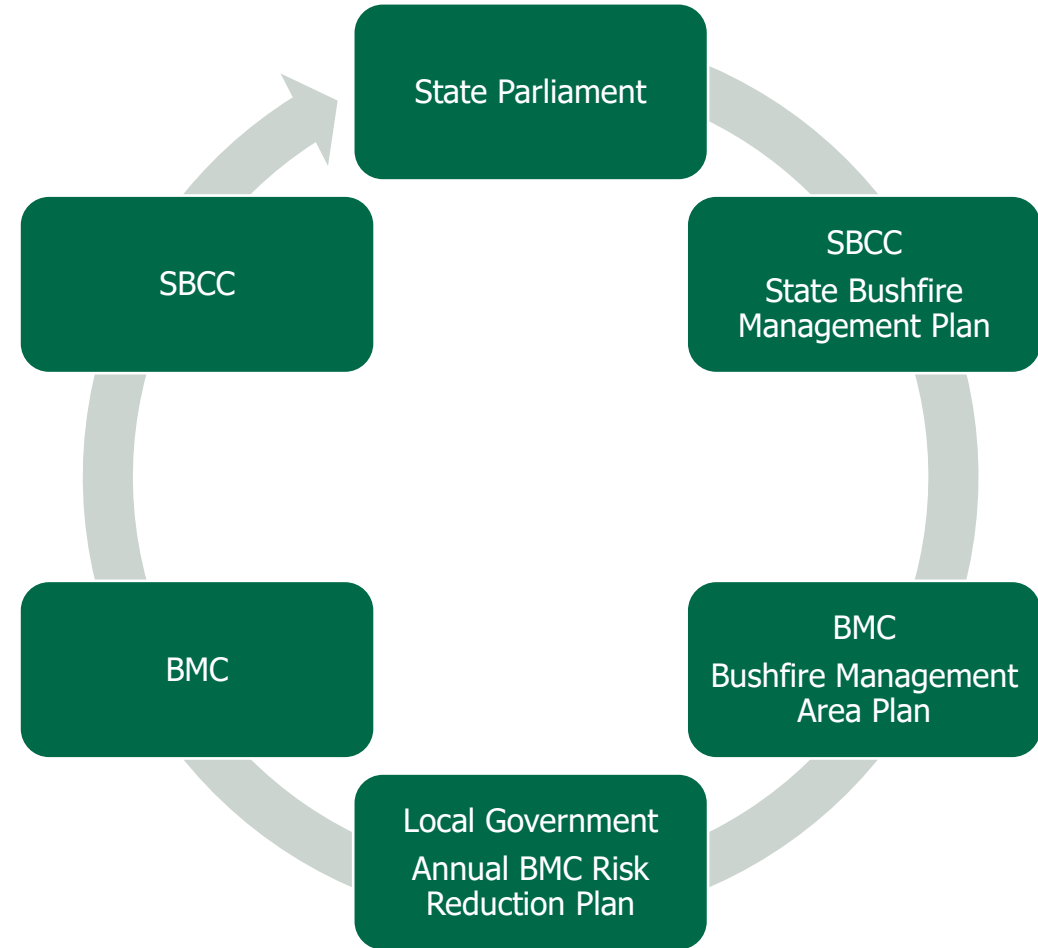

# Role of State Bushfire Coordination Committee

- State-level SA Government committee appointed by the Governor
- Responsible for coordinating bushfire management in South Australia
- Provides direction, advice and report to the Minister on bushfire prevention and matters (including failures or delays)
- Promote state-wide coordination and integration of policies, practices and strategies
- Provide guidance, direction and advice to BMC's
- Prepare and review the State Bushfire Management Plan (and to ensure consistency between the BMAP and the State Plan)
- CFS provide executive support



# Role of Bushfire Management Committee

Bushfire Management Committees have the following statutory functions:

- Advise the SBCC on bushfire prevention in their area
- Promote coordination of and prepare policies, practices and strategies
- Prepare, and to keep under review, a Bushfire Management Area Plan (BMAP) and ensure it is consistent with the State Bushfire Management Plan
- Oversee implementation of the BMAP and report any failure or delay in this process to the SBCC or the Minister
- Work with local communities to promote and improve effective bushfire management
- CFS provide executive support

## ADELAIDE MOUNT LOFTY RANGES



### BUSHFIRE MANAGEMENT AREA PLAN



This Plan has been developed as part of a project funded by the Natural Disaster Resilience Program (NDRP) in partnership with the Commonwealth and State Governments of South Australia.



July 2016

# Scope of Pledge Funding

\$675,000

- \$500k – Fuel Reduction and Management
- \$175k - Signage

SENATOR MURRAY WATT  
SHADOW MINISTER FOR DISASTER AND EMERGENCY MANAGEMENT  
LABOR SENATOR FOR QUEENSLAND

LOUISE MILLER-FROST  
LABOR CANDIDATE FOR BOOTHBY

MARISA BELL  
LABOR CANDIDATE FOR MAYO

## LABOR COMMITS TO DISASTER READINESS IN SA

An Albanese Labor Government will improve disaster readiness in South Australia by investing in a series of crucial projects.

- Mitcham Hills fuel load reduction:  
Labor will contribute \$500,000 to the Mitcham Council to remove high fuel loads, including weed species like olive trees, in and around the disaster prone region of Mitcham Hills.
- Quick Response Units for Sturt CFS Group:  
Labor will contribute \$200,000 towards the Country Fire Service SA to purchase extra Quick Response Units, which carry 1,000 litres of water, to respond to bushfire emergencies in the Adelaide Hills and Mitcham Hills.
- Mitcham Hills fire risk signage:  
Labor will contribute \$175,000 to the Mitcham Council to install new nationally compliant fire danger signage around the Mitcham Hills.
- Adelaide Hills fire risk signage:  
Labor will contribute \$175,000 to the Adelaide Hills Council to install new nationally compliant fire danger signage around the Adelaide Hills.

These projects are critical pieces of infrastructure to future proof South Australia against the impacts of devastating natural disasters.

The disaster management plan will be funded through Labor's Disaster Ready Fund, which will revamp the Morrison Government's failed Emergency Response Fund and invest up to \$200 million per year on disaster prevention and resilience.

Three years after it was announced, the \$4.8 billion Emergency Response Fund has not spent a cent on disaster recovery and has not completed a single disaster prevention project. All it has done is earn the Morrison Government over \$800 million in interest.

# Key Outcomes of Fuel Load Management activities

- Assessment, profiling and mapping fuel types and loads – understanding bushfire risk better
- Map and profile bushfire risk and modelling of bushfires to guide decision making and bushfire behaviour in our area
- Identify key strategic fuel load management areas
- Undertake strategic fuel reduction and mitigation work – use of contractors or purchase remote mower
- Map and document the extent of woody weed infestations and increase strategic fuel management mitigation works
- Enhance a partnership strategy with private property owners with identified significant woody weed infestations to reduce fuel loads

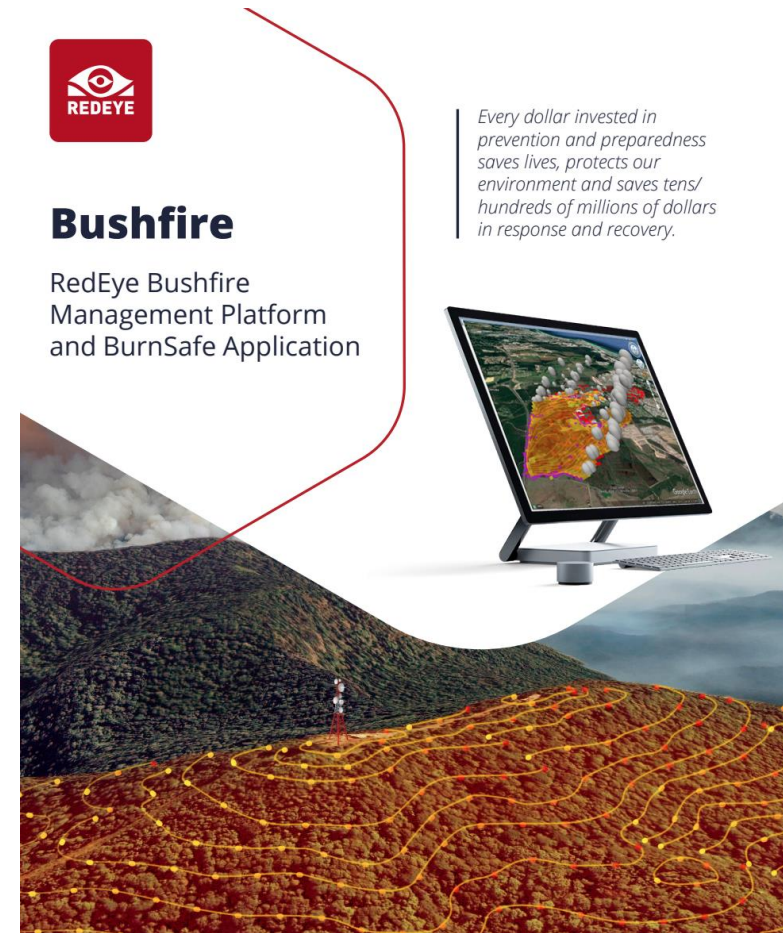

# Fuel Load Management and Reduction

## Costing – Fuel Management and Reduction

<b>Portion of Resourcing a Project Officer to coordinate funding program</b>	\$60,000	
<b>Undertake Strategic Fuel Management on identified Roadside and Reserves to reduce fuel loads for better asset protection and bushfire buffer zones. Including consideration for purchase of Remote Controlled mower/slasher (ongoing costs)</b>	\$300,000	
<b>Fuel load assessment collection, mapping and analysis</b>	\$40,000	
<b>Provide a grants program for private property owners to undertake a woody weed control on their property to reduce the fuel load through strategic fuel reduction and eradication of large volumes of woody weeds such as olives and other species</b>	\$100,000	
<b>COSTING FUEL MANAGEMENT AND REDUCTION</b>		<b>\$500,000</b>





# Key Outcomes of Community Engagement and Signage

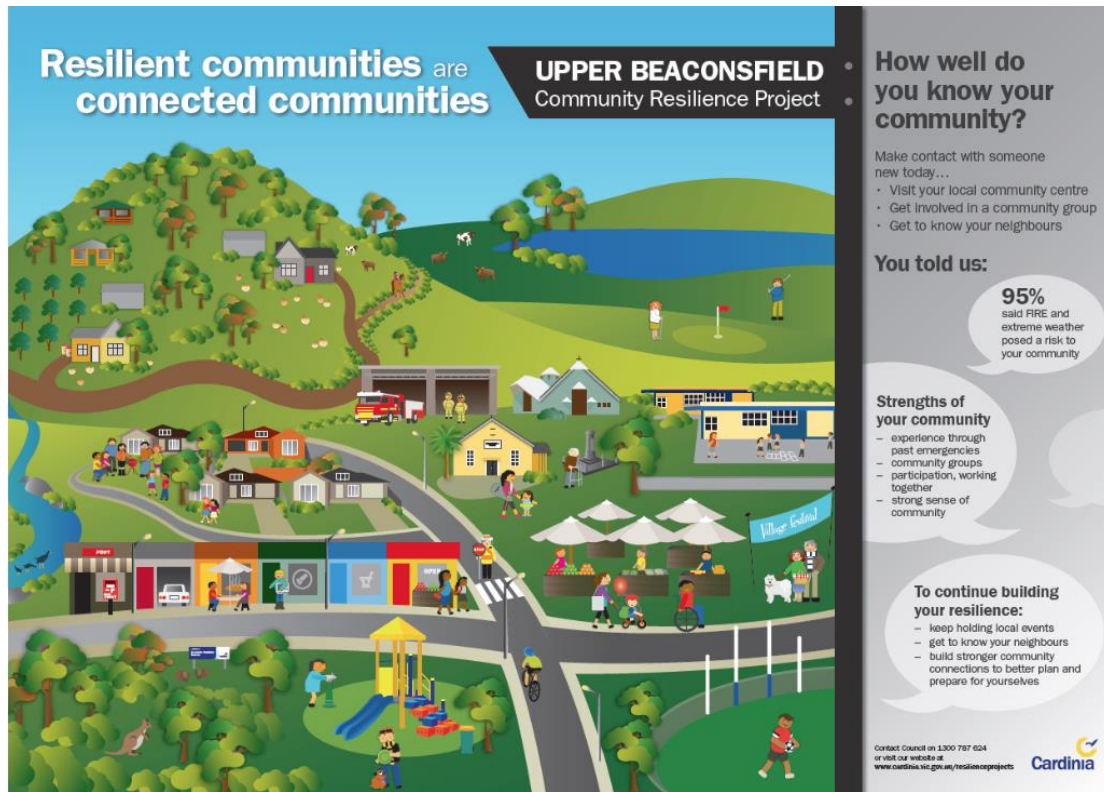

- Raise awareness of bushfire risk in our region
- Improve public awareness, and engagement, of our community
- Improve long-term resilience of our community
- Purchase of mobile trailer sign boards to visualise key messaging throughout the fire danger season
- Development of Bushfire Safety Guide and media/videos as key messaging
- Partner with programs such as the Australia Red Cross 'Community Led Emergency Resilience' program

# Signage and Community Engagement

Costing – Signage and Community Engagement		
<b>Resourcing Project</b>	Portion of Resourcing a Project Officer to coordinate funding program	\$50,000
<b>Building Community Resilience through education, awareness and engagement</b>	Communications and training material – Develop Bushfire Survival Guide and media videos	\$40,000
	Community Led Emergency Resilience Project	\$25,000
	Purchase of 2 x Mobile Digital Sign Boards to allow mobile key messaging to the community on Bushfire Safety, Fire Danger Ratings and other key messages for Bushfire Safety	\$60,000
<b>COSTING COMMUNITY SIGNAGE AND COMMUNITY ENGAGEMENT</b>		<b>\$175,000</b>

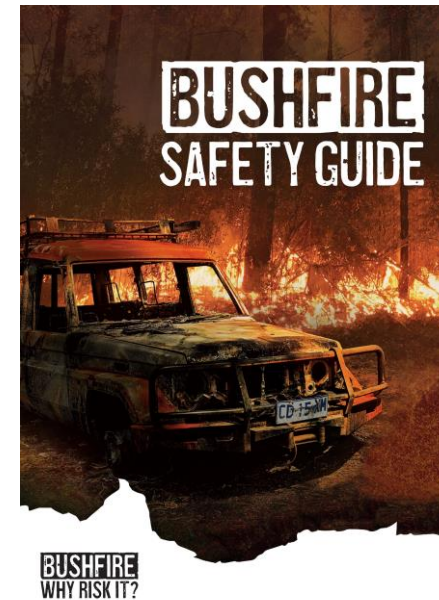

redcross.org.au

## Community-led Resilience Teams.

A guide for establishing and developing Community-led Resilience Teams in local communities



# Where to from here?

- NEMA Application  
Project Scope will be circulated  
Lodgement of application by 15 June 2023
- Timeframe of Project

SENATOR MURRAY WATT  
SHADOW MINISTER FOR DISASTER AND EMERGENCY MANAGEMENT  
LABOR SENATOR FOR QUEENSLAND

LOUISE MILLER-FROST  
LABOR CANDIDATE FOR BOOTHBY

MARISA BELL  
LABOR CANDIDATE FOR MAYO

## LABOR COMMITS TO DISASTER READINESS IN SA

An Albanese Labor Government will improve disaster readiness in South Australia by investing in a series of crucial projects.

- Mitcham Hills fuel load reduction:  
Labor will contribute \$500,000 to the Mitcham Council to remove high fuel loads, including weed species like olive trees, in and around the disaster prone region of Mitcham Hills.
- Quick Response Units for Sturt CFS Group:  
Labor will contribute \$200,000 towards the Country Fire Service SA to purchase extra Quick Response Units, which carry 1,000 litres of water, to respond to bushfire emergencies in the Adelaide Hills and Mitcham Hills.
- Mitcham Hills fire risk signage:  
Labor will contribute \$175,000 to the Mitcham Council to install new nationally compliant fire danger signage around the Mitcham Hills.
- Adelaide Hills fire risk signage:  
Labor will contribute \$175,000 to the Adelaide Hills Council to install new nationally compliant fire danger signage around the Adelaide Hills.

These projects are critical pieces of infrastructure to future proof South Australia against the impacts of devastating natural disasters.

The disaster management plan will be funded through Labor's Disaster Ready Fund, which will revamp the Morrison Government's failed Emergency Response Fund and invest up to \$200 million per year on disaster prevention and resilience.

Three years after it was announced, the \$4.8 billion Emergency Response Fund has not spent a cent on disaster recovery and has not completed a single disaster prevention project. All it has done is earn the Morrison Government over \$800 million in interest.

# Questions and Feedback

